

NOTES:

1. TO BE REMOVED AND REPLACED WITH CMU.

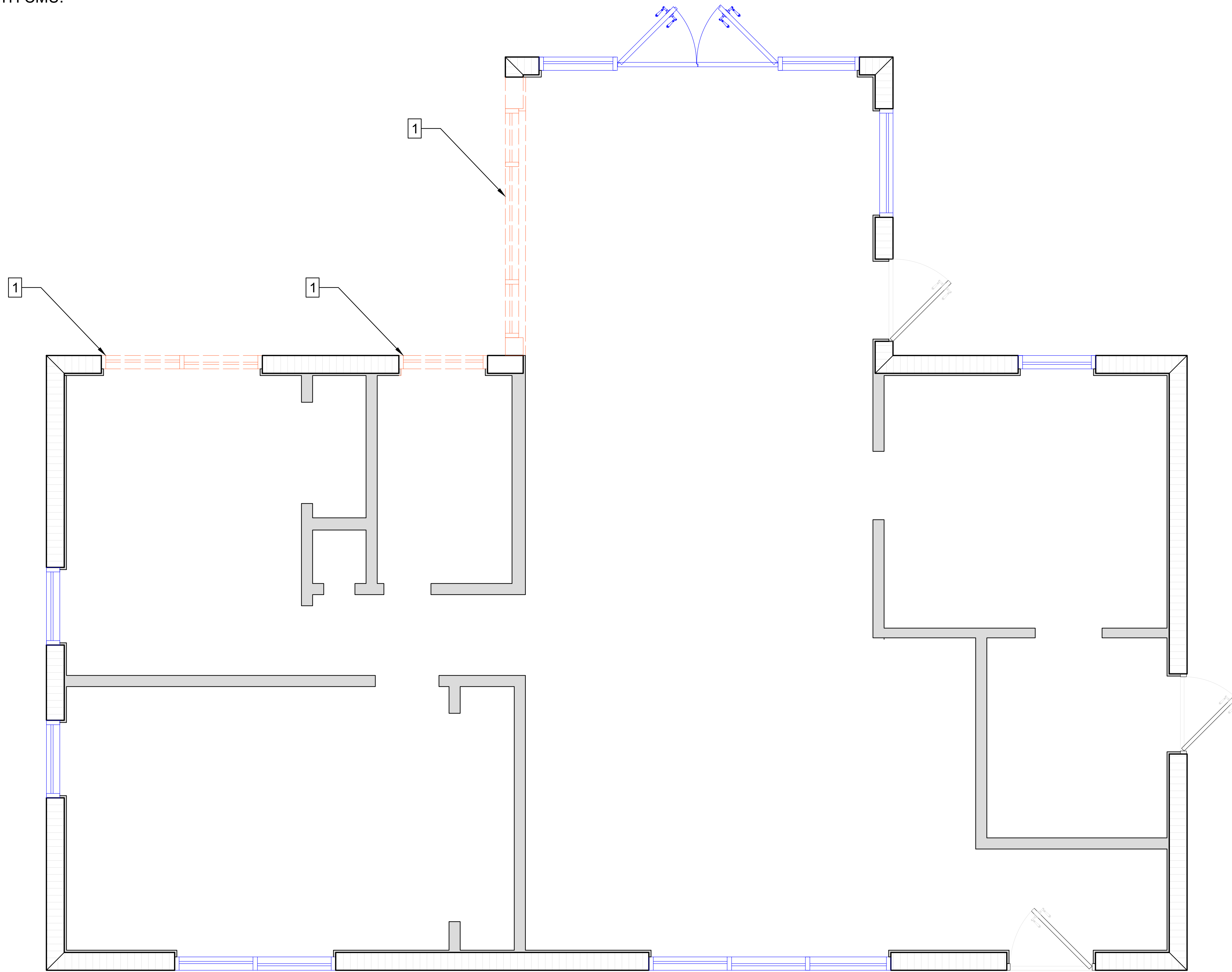

1 DEMOLITION FLOORPLAN
SCALE: 1/2" = 1'

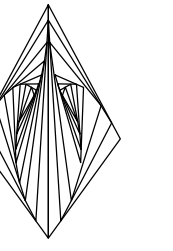

CAMEROANTHONY
Mark Anthony Camero
(954)-647-7517
cameroanthony0@gmail.com

Architect - Mark A. Camero
License Number: N/A Unlicensed

8200 NW 12th ST, PEMBROKE PINES, FL 33024

MASTER SUITE HOME EXTENSION

TITLE: DEMOLITION PLAN

Revision No.	Date
1	N/A

Date:
DEC. 1st, 2022

Page #
A001

NOTES:

- 1. EXISTING EXTERIOR WALLS WALLS TO REMAIN
- 2. NEW EXTERIOR WALLS
- 3. NEW INTERIOR WALLS
- 4. EXISTING INTERIOR WALLS TO REMAIN
- 5. SLOPE BATHROOM FLOOR TO DRAIN

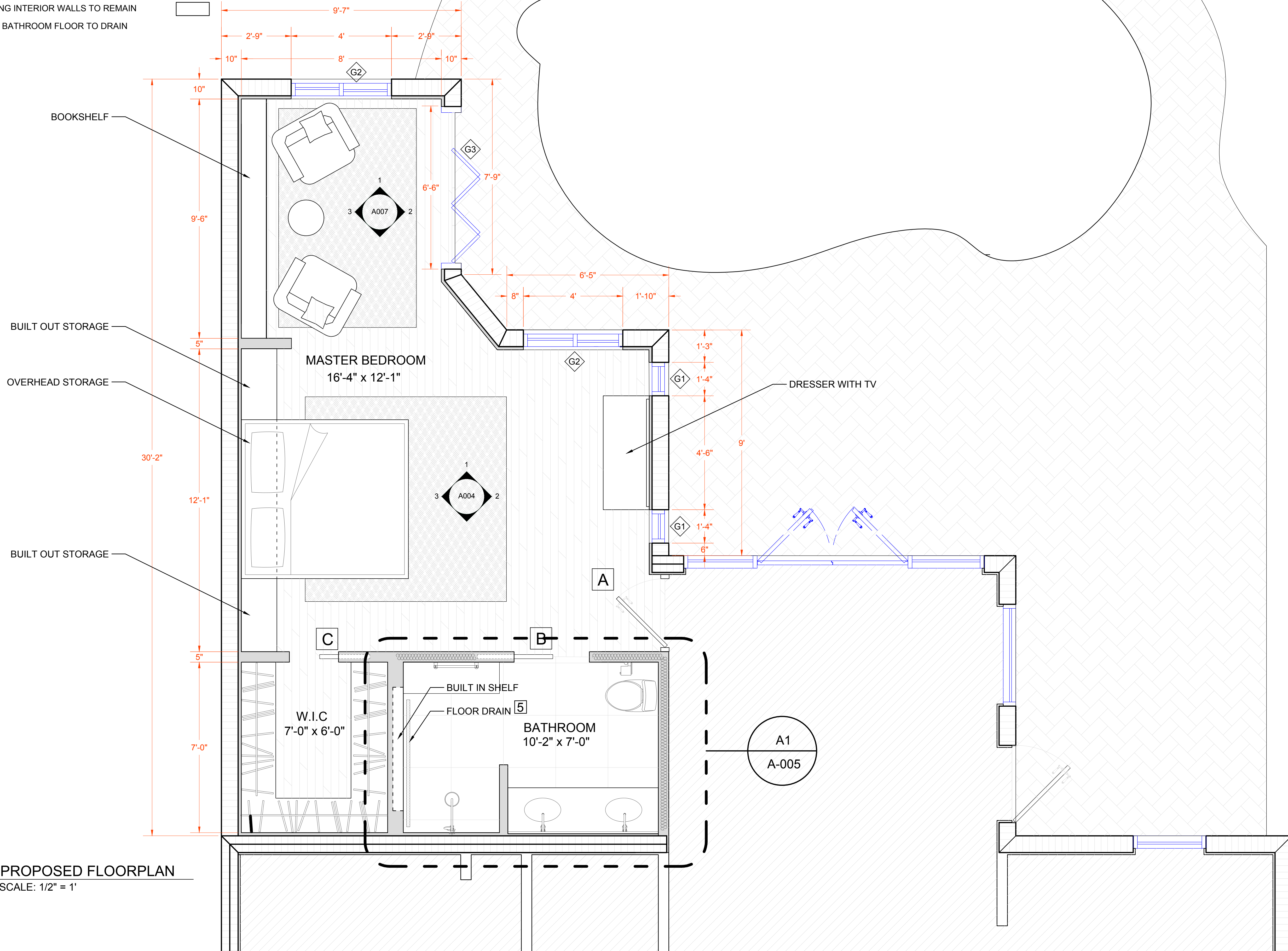
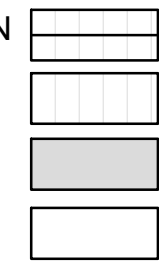

1 PROPOSED FLOORPLAN
SCALE: 1/2" = 1'

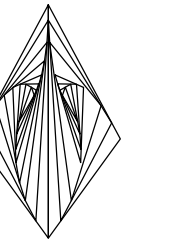

CAMEROANTHONY
Mark Anthony Camero
(954)-647-7517
cameroanthonyco@gmail.com

Architect - Mark A. Camero
License Number: N/A Unlicensed

8200 NW 12th ST, PEMBROKE PINES, FL 33024

MASTER SUITE HOME EXTENSION

TITLE: PROPOSED FLOOR PLAN

Revision No.	Date
1	N/A

Date:
DEC. 1st, 2022

Page #
A002

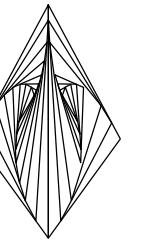

CAMEROANTHONY
 Mark Anthony Camero
 (954)-647-7517
 cameroanthonyco@gmail.com

Architect - Mark A. Camero
 License Number: N/A Unlicensed

8200 NW 12th ST, PEMBROKE PINES, FL 33024

MASTER SUITE HOME EXTENSION

TITLE: REFLECTED CEILING PLAN

Revision No.	Date
1	N/A

Date:
DEC. 1st, 2022

Page #

A003

NOTES:

1. CEILING HEIGHT TO MATCH EXISTING CEILING THROUGHOUT PROPERTY.
2. LIGHT SWITCHES TO BE INSTALLED 48" O.C. UNLESS OTHERWISE SPECIFIED

LEGEND	
	INTERIOR RECESSED LIGHTING. TO BE SPECIFIED BY OWNER
	WATERPROOF BATHROOM LIGHTING TO BE SPECIFIED BY OWNER
	BATHROOM EXHAUST, LOCATION OVER W.C
	AIR SUPPLY, SIZE TO BE DETERMINED BY CONTRACTOR / OWNER
	AIR RETURN, SIZE TO BE DETERMINED BY CONTRACTOR / OWNER
	ILLUMINATED MIRROR TO BE SPECIFIED BY OWNER.
	JUNCTION BOX LIGHTING FIXTURE TO BE SPECIFIED BY OWNER

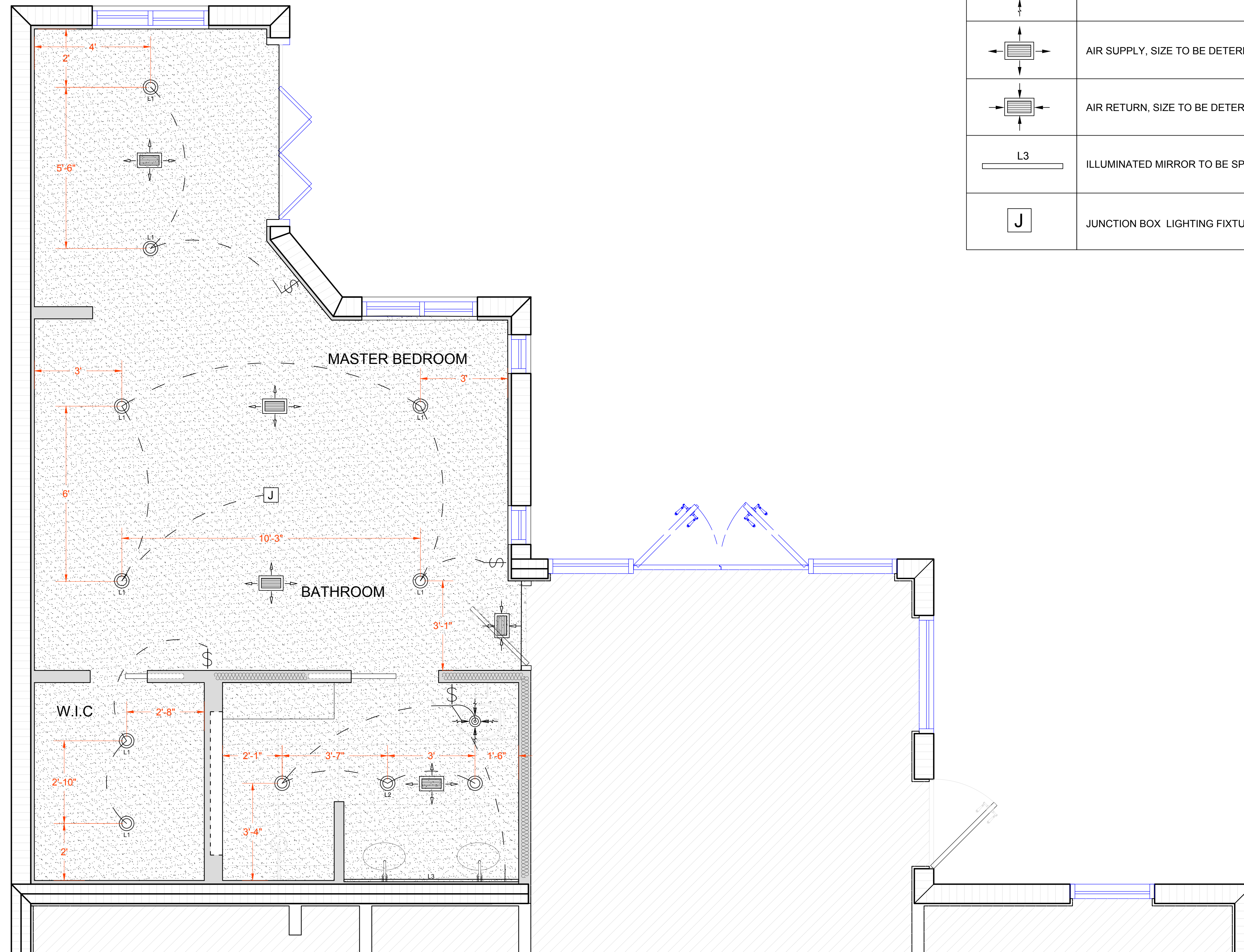

1 RCP
 SCALE: 1/2" = 1'

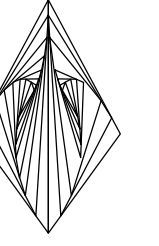

CAMEROANTHONY
 Mark Anthony Camero
 (954)-647-7517
 cameroanthonyco@gmail.com

Architect - Mark A. Camero
 License Number: N/A Unlicensed

8200 NW 12th ST, PEMBROKE PINES, FL 33024

MASTER SUITE HOME EXTENSION

TITLE: OUTLET / SWITCH LOCATION PLAN

Revision No.	Date
1	N/A

Date:
DEC. 1st, 2022

Page #

A004

LEGEND	
\$	LIGHT SWITCH (+48" A.F.F.)
\$3	3 WAY LIGHT SWITCH (+48" A.F.F.)
⊕	DUPLEX RECEPT. (20A +18" O.C. A.F.F.)
⊕	DUPLEX RECEPT. INSTALLED ABOVE COUNTER W/ GROUND FAULT CIRCUIT INTERRUPTER (GCFI) 12" O.C. A.F.F.)
⊕+USB	DUPLEX RECEPT WITH USB PORT. INSTALLATION HEIGHT SPECIFIED BY OWNER

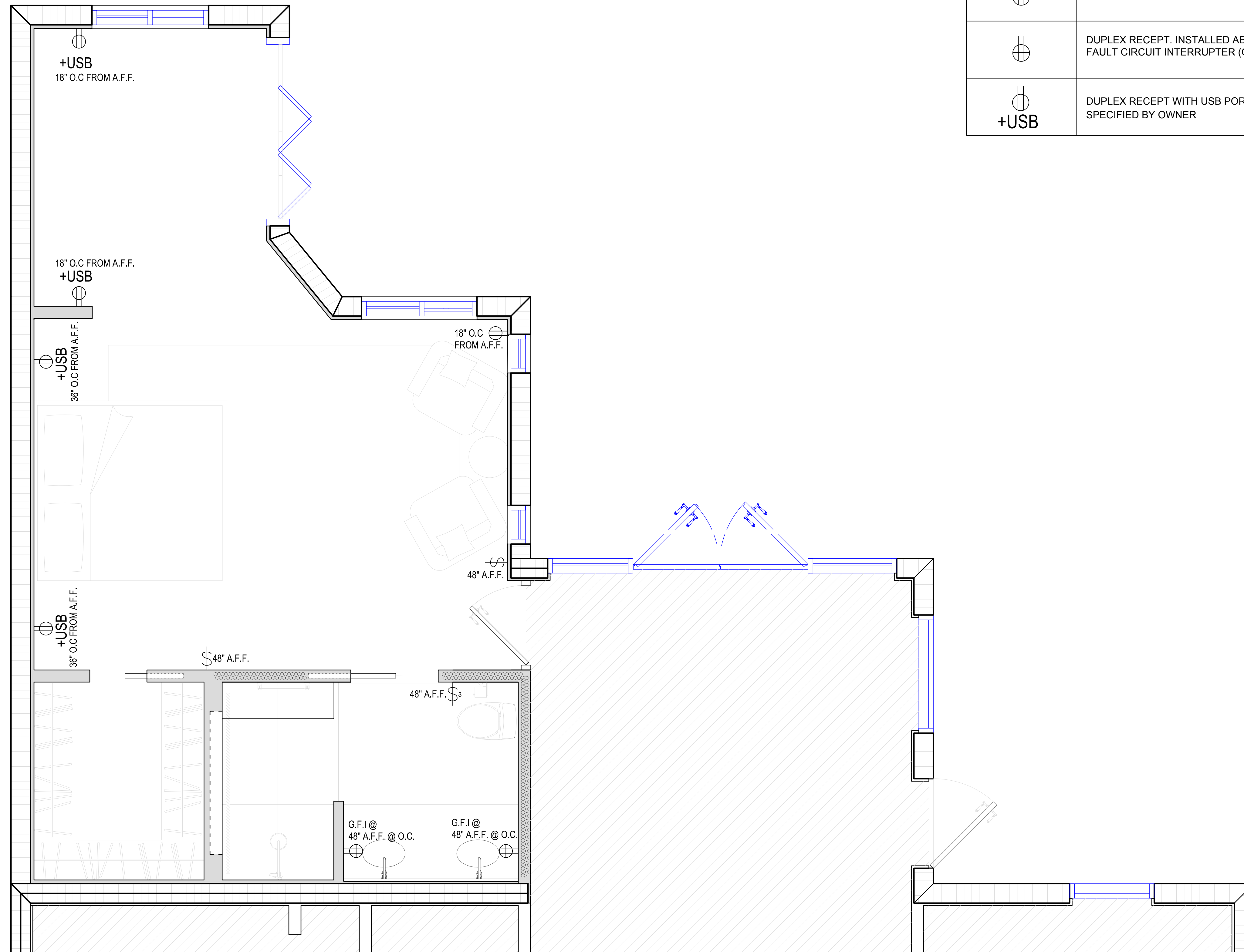

1 OUTLET / SWITCH LOCATION
 SCALE: 1/2" = 1'

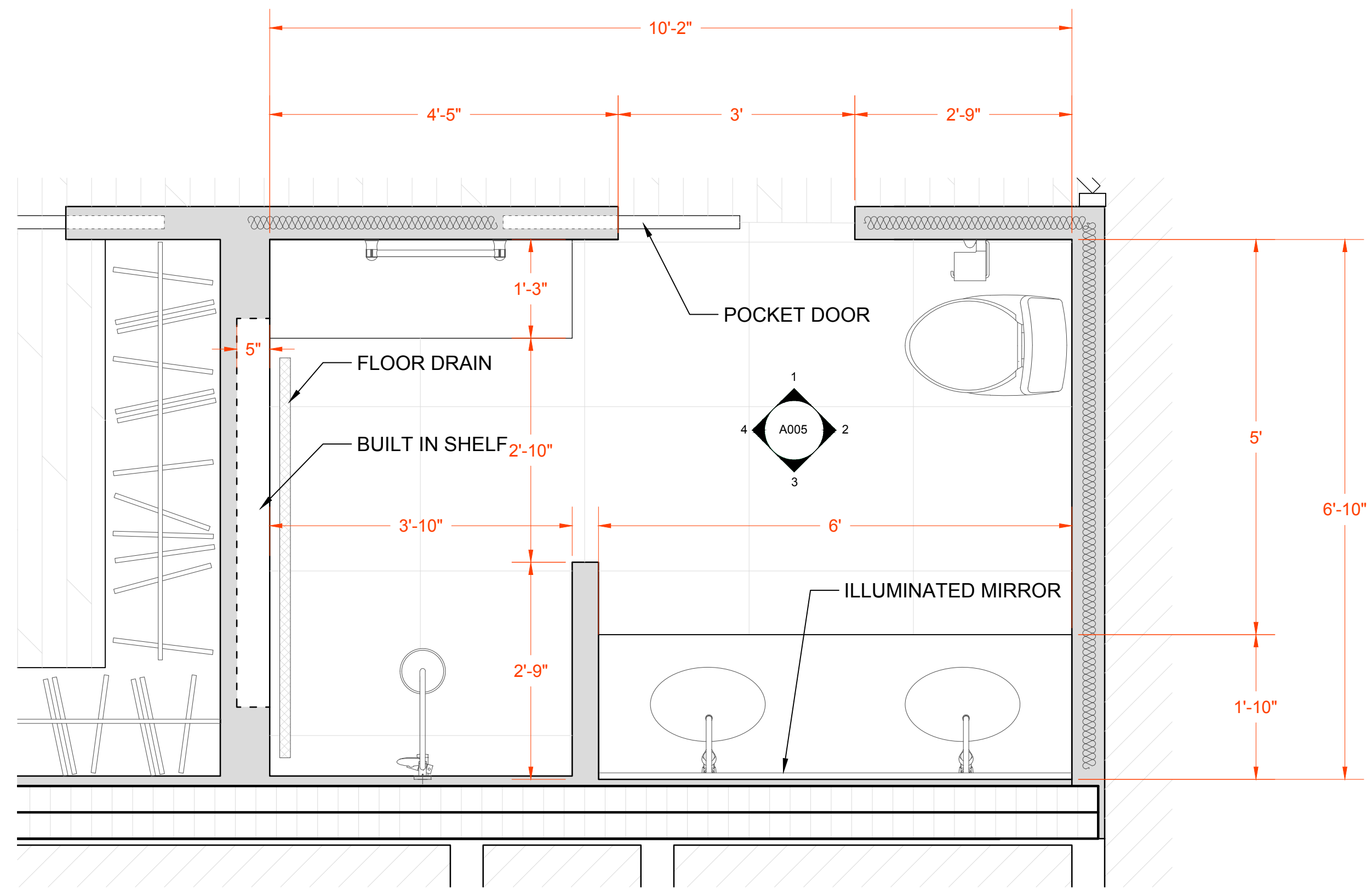

A MASTER BATHROOM PLAN
SCALE: 3/4" = 1'

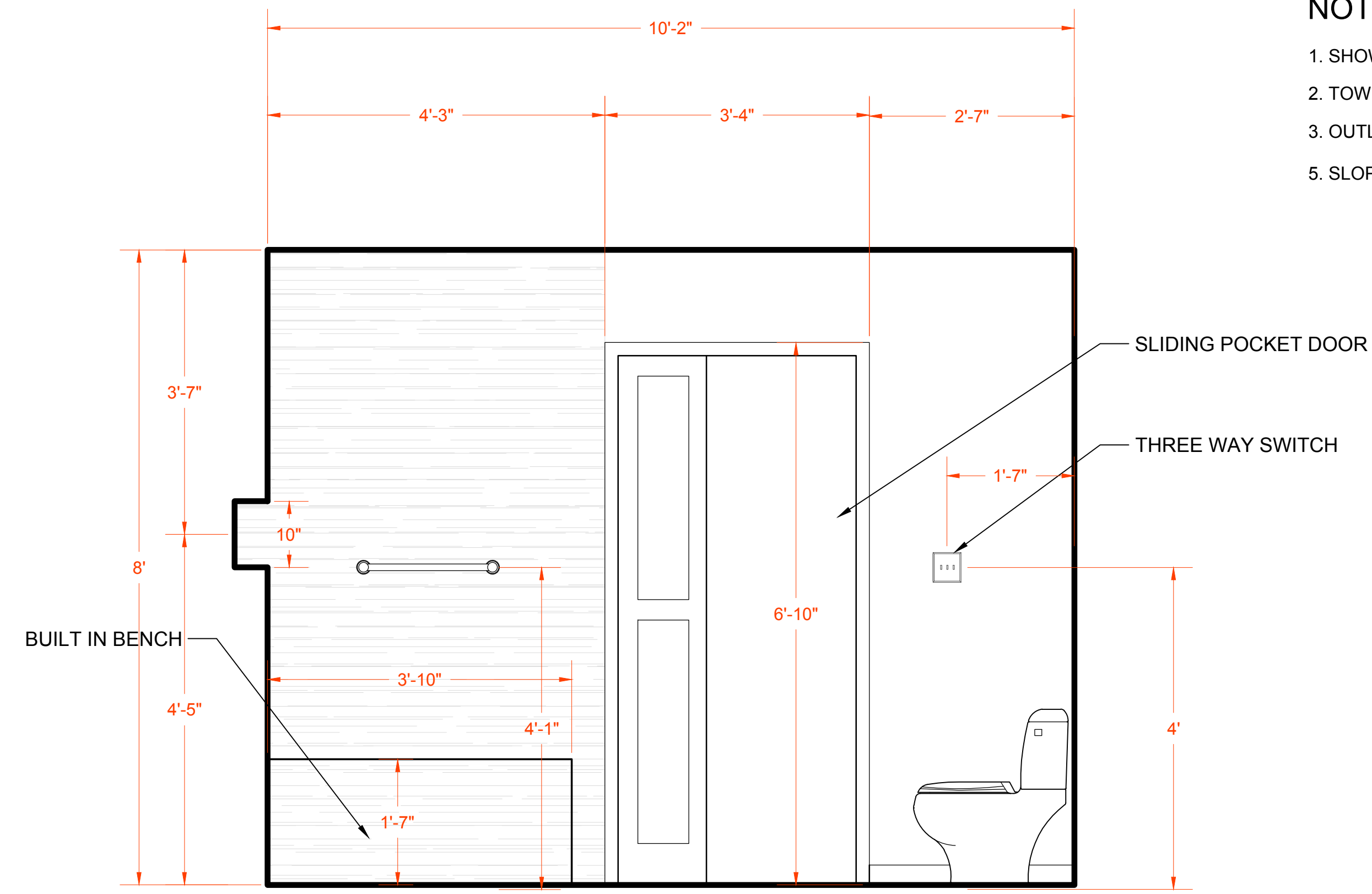

1 MASTER BATHROOM ELEVATION 1
SCALE: 3/4" = 1'

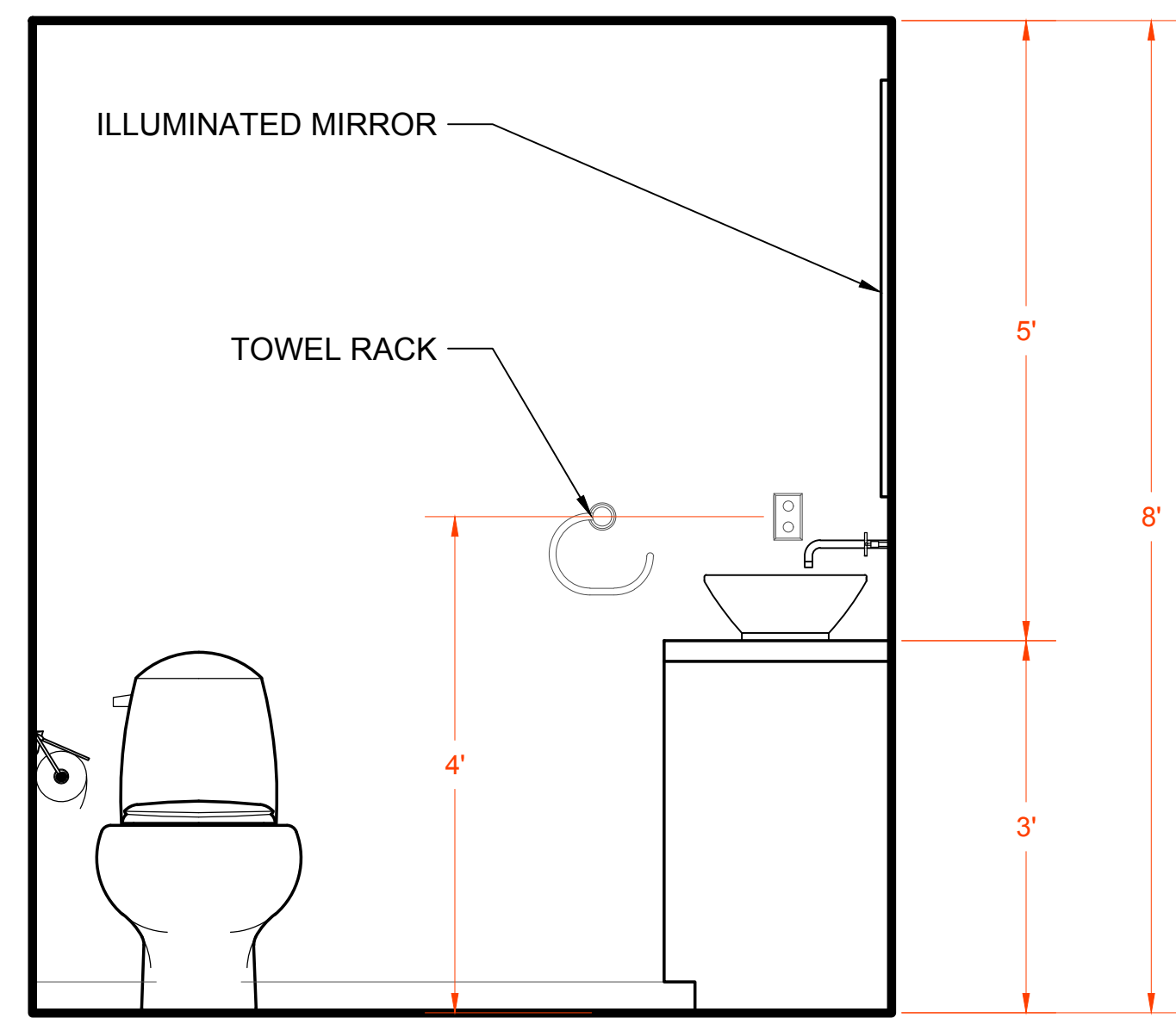

2 MASTER BATHROOM ELEVATION 2
SCALE: 3/4" = 1'

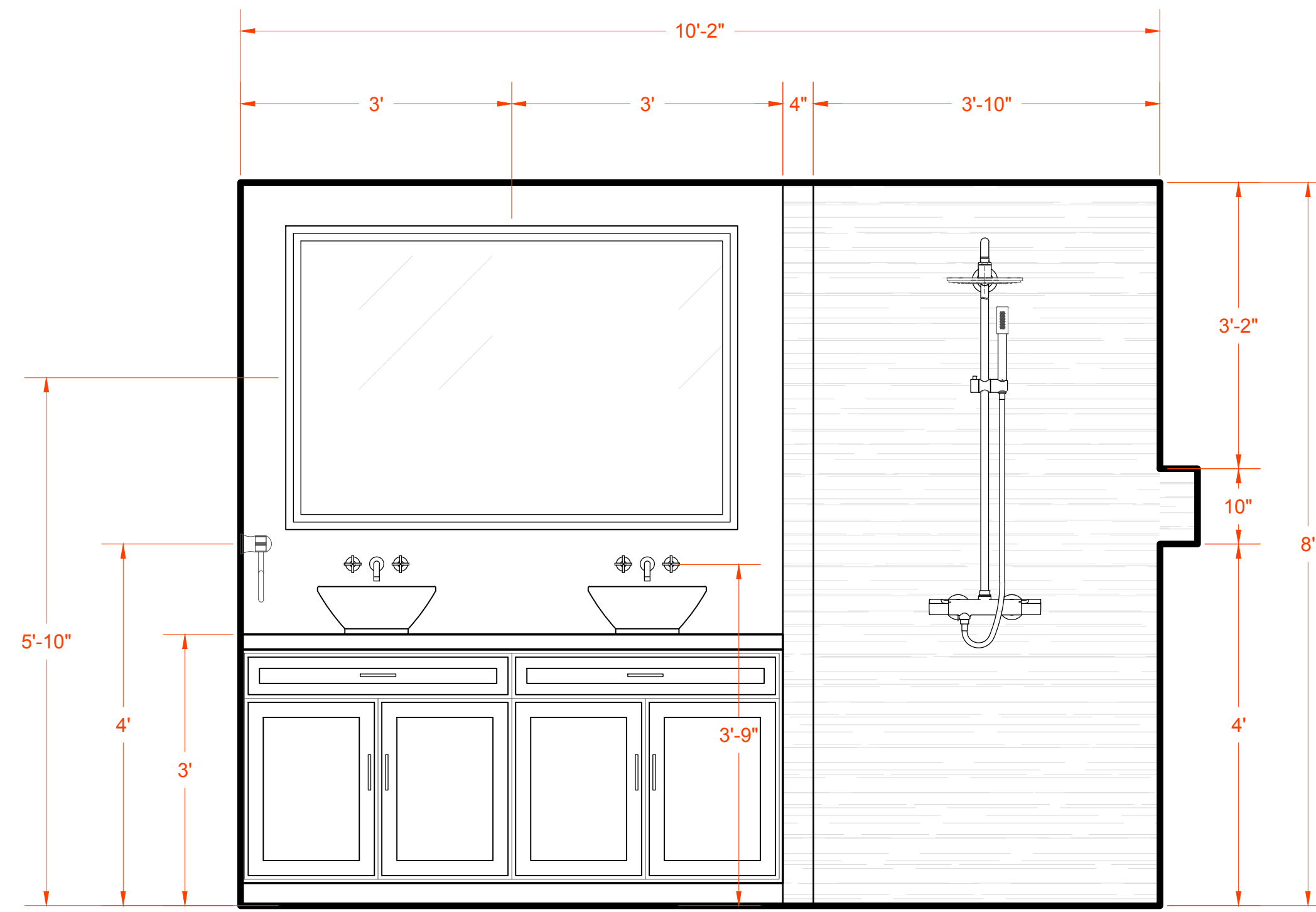

3 MASTER BATHROOM ELEVATION 3
SCALE: 3/4" = 1'

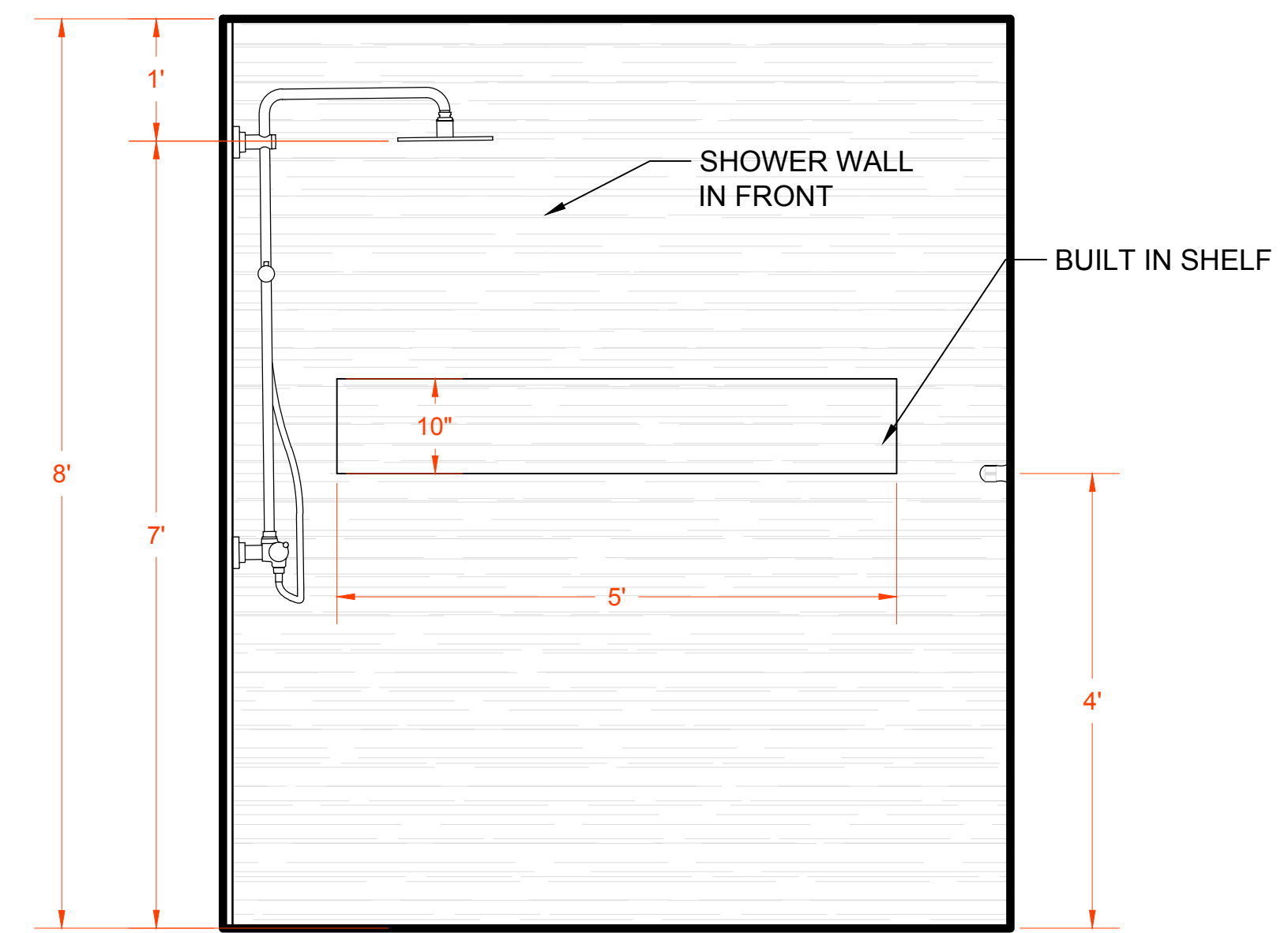

4 MASTER BATHROOM ELEVATION 4
SCALE: 3/4" = 1'

NOTES:

1. SHOWER TILE TO BE SELECTED BY OWNER
2. TOWEL RACK TO BE INSTALLED 48" O.C.
3. OUTLETS AND SWITCHED TO BE INSTALLED 48" O.C.
5. SLOPE BATHROOM FLOOR TO DRAIN

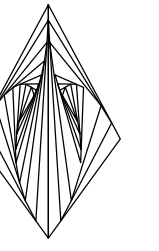

CAMEROANTHONY
Mark Anthony Camero
(954)-647-7517
cameroanthonyco@gmail.com

Architect - Mark A. Camero
License Number: N/A Unlicensed

8200 NW 12th ST, PEMBROKE PINES, FL 33024

MASTER SUITE HOME EXTENSION

TITLE: MASTER BATHROOM ELEVATIONS

Revision No.	Date
1	N/A

Date:
DEC. 1ST, 2022

Page #

A005

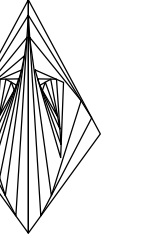

CAMEROANTHONY
 Mark Anthony Camero
 (954)-647-7517
 cameroanthonyco@gmail.com

Architect - Mark A. Camero
 License Number: N/A Unlicensed

8200 NW 12th ST, PEMBROKE PINES, FL 33024

MASTER SUITE HOME EXTENSION

TITLE: MASTER BEDROOM ELEVATIONS

Revision No.	Date
1	N/A

Date: **DEC. 1ST, 2022**

Page #

A006

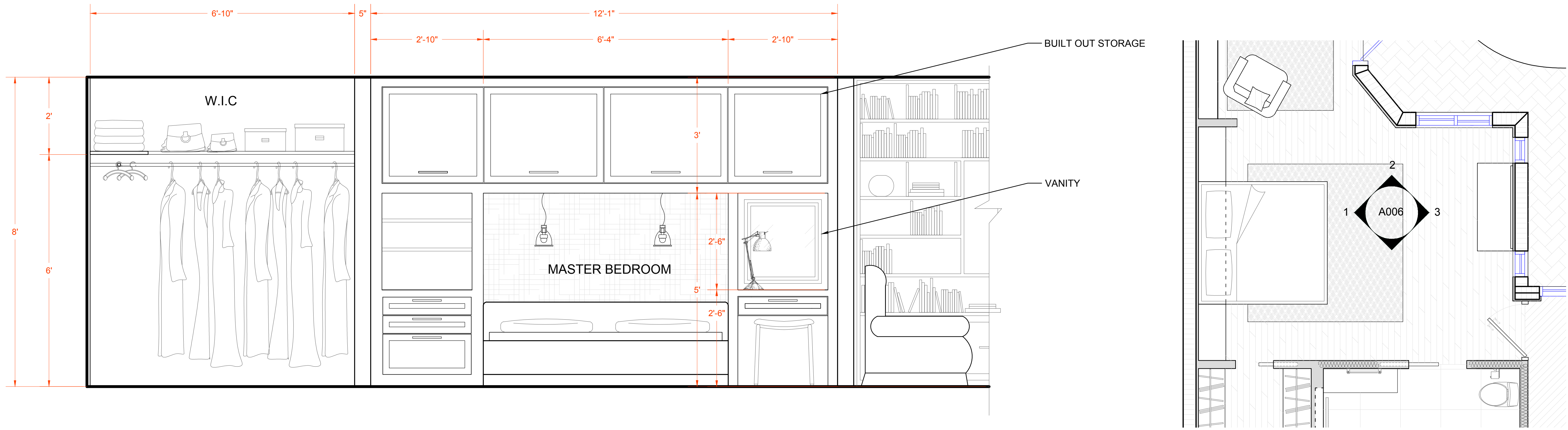

1 MASTER BEDROOM ELEVATION 1
 SCALE: 3/4" = 1'

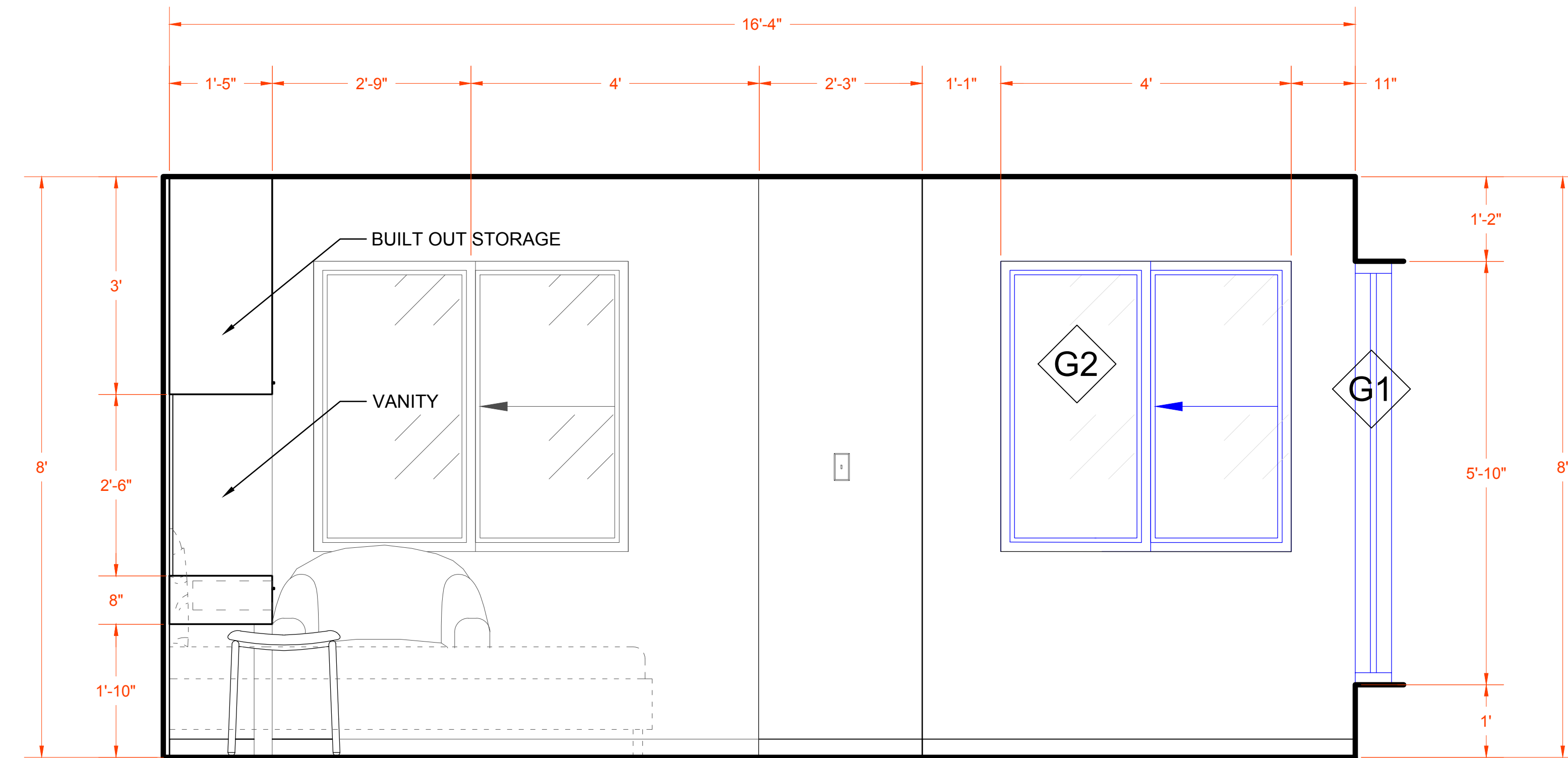

2 MASTER BEDROOM ELEVATION 2
 SCALE: 3/4" = 1'

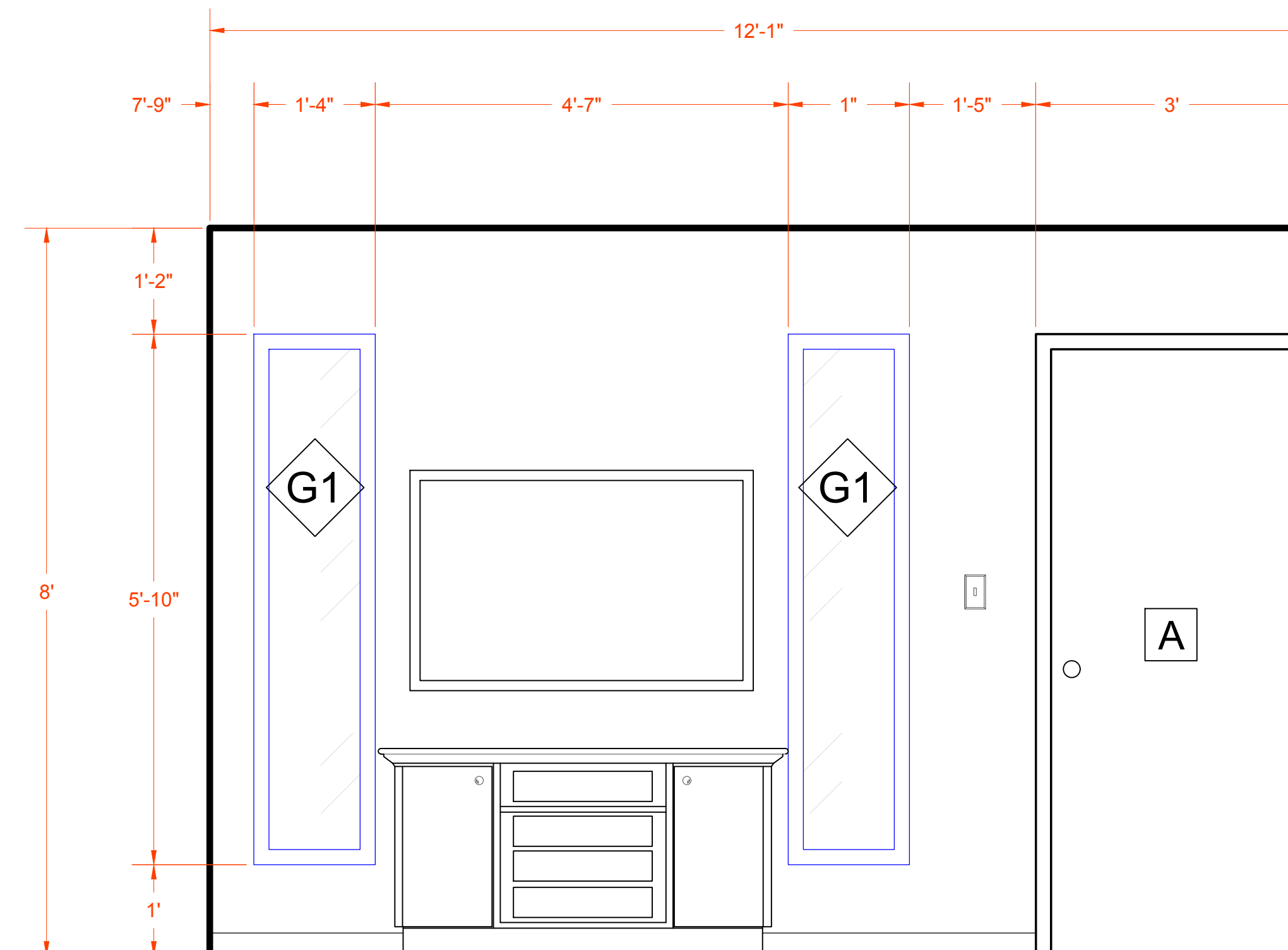

3 MASTER BEDROOM ELEVATION 3
 SCALE: 3/4" = 1'

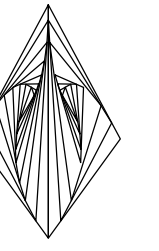

CAMEROANTHONY

Mark Anthony Camero
(954)-647-7517
cameroanthonyco@gmail.com

Architect - Mark A. Camero
License Number: N/A Unlicensed

8200 NW 12th ST, PEMBROKE PINES, FL 33024

MASTER SUITE HOME EXTENSION

TITLE: MASTER BEDROOM ELEVATIONS

Revision No. Date
1 N/A

Date:
DEC. 1ST, 2022

Page #

A007

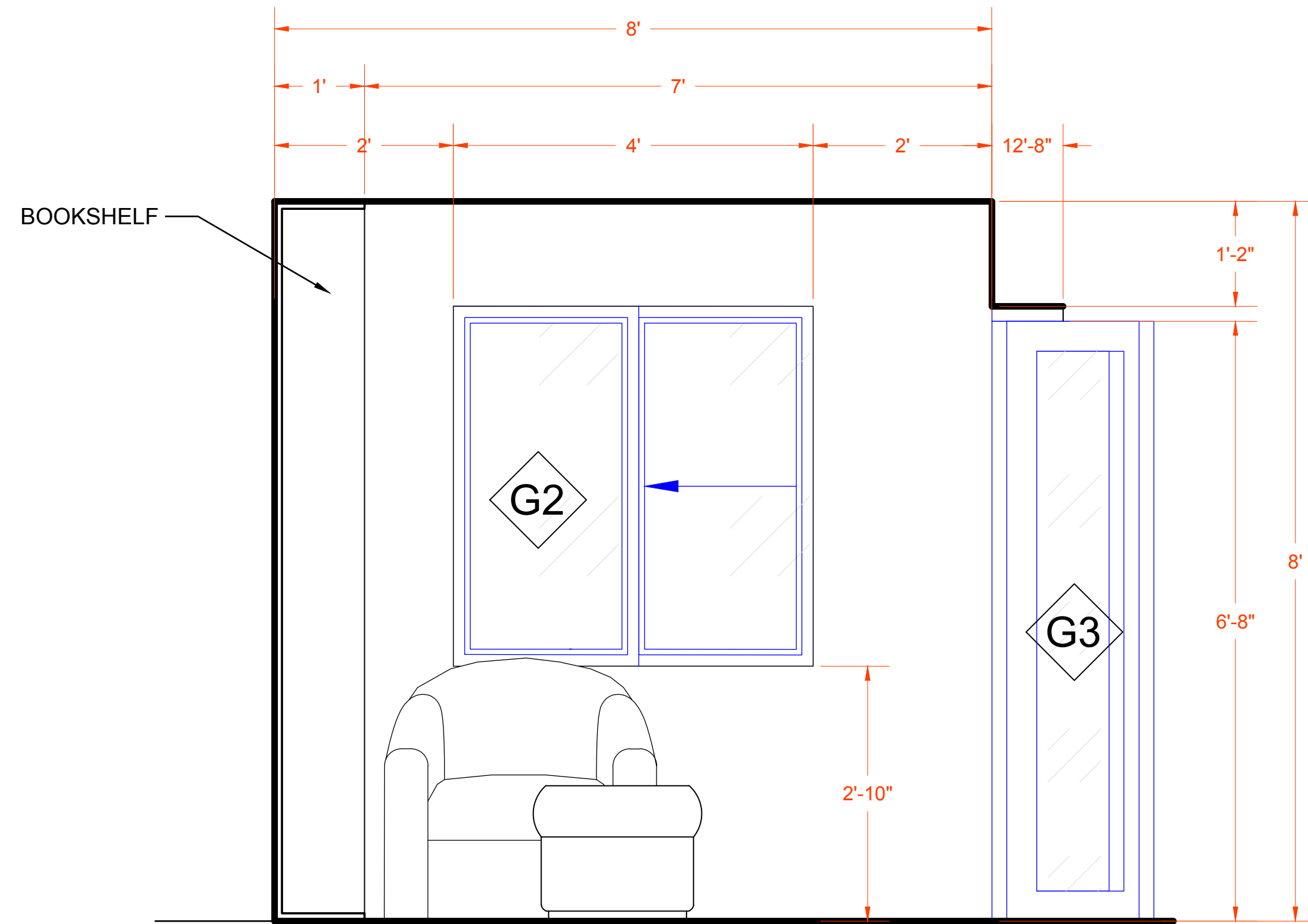

1 MASTER BEDROOM DEN ELEVATION 1
SCALE: 3/4" = 1'

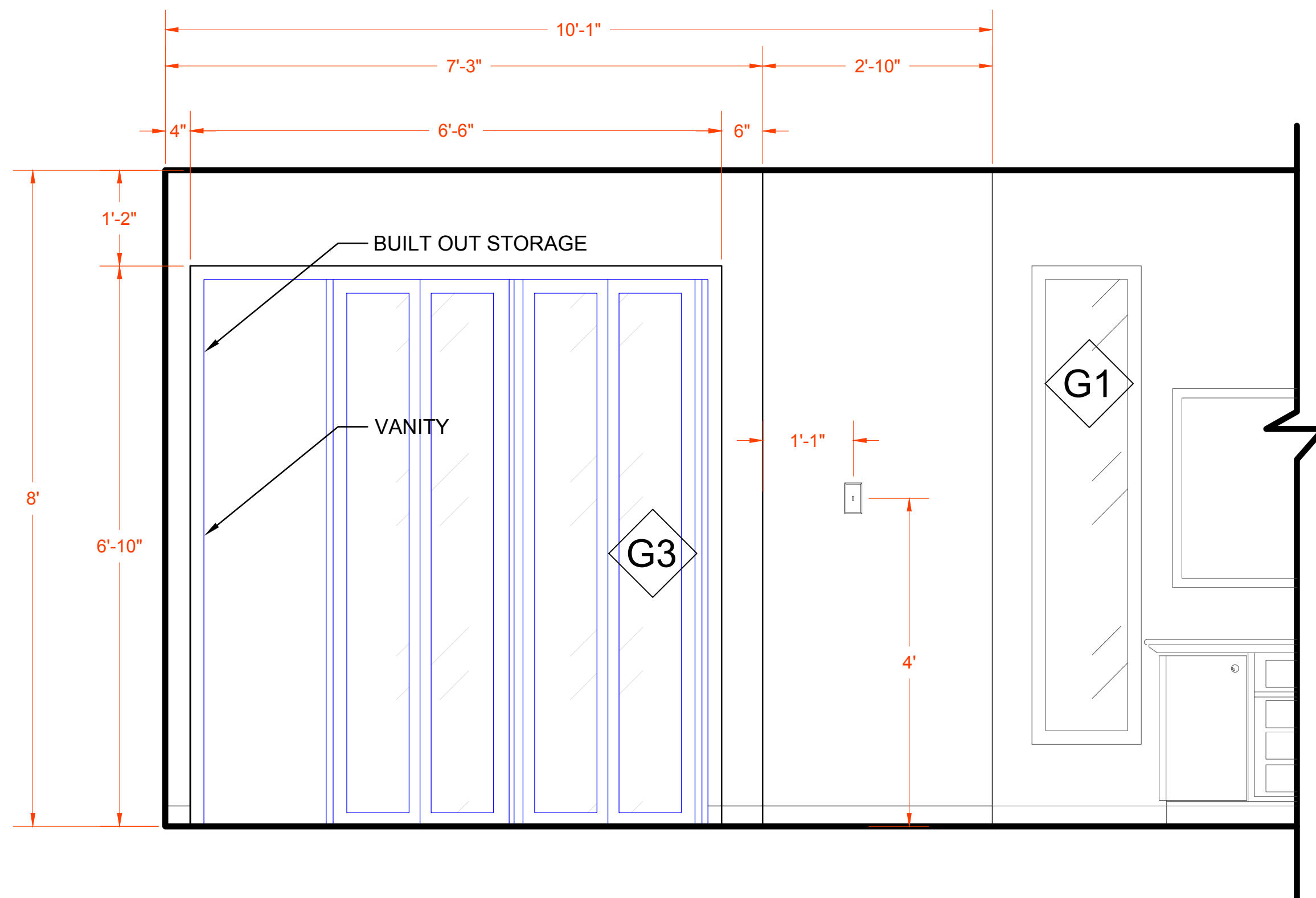
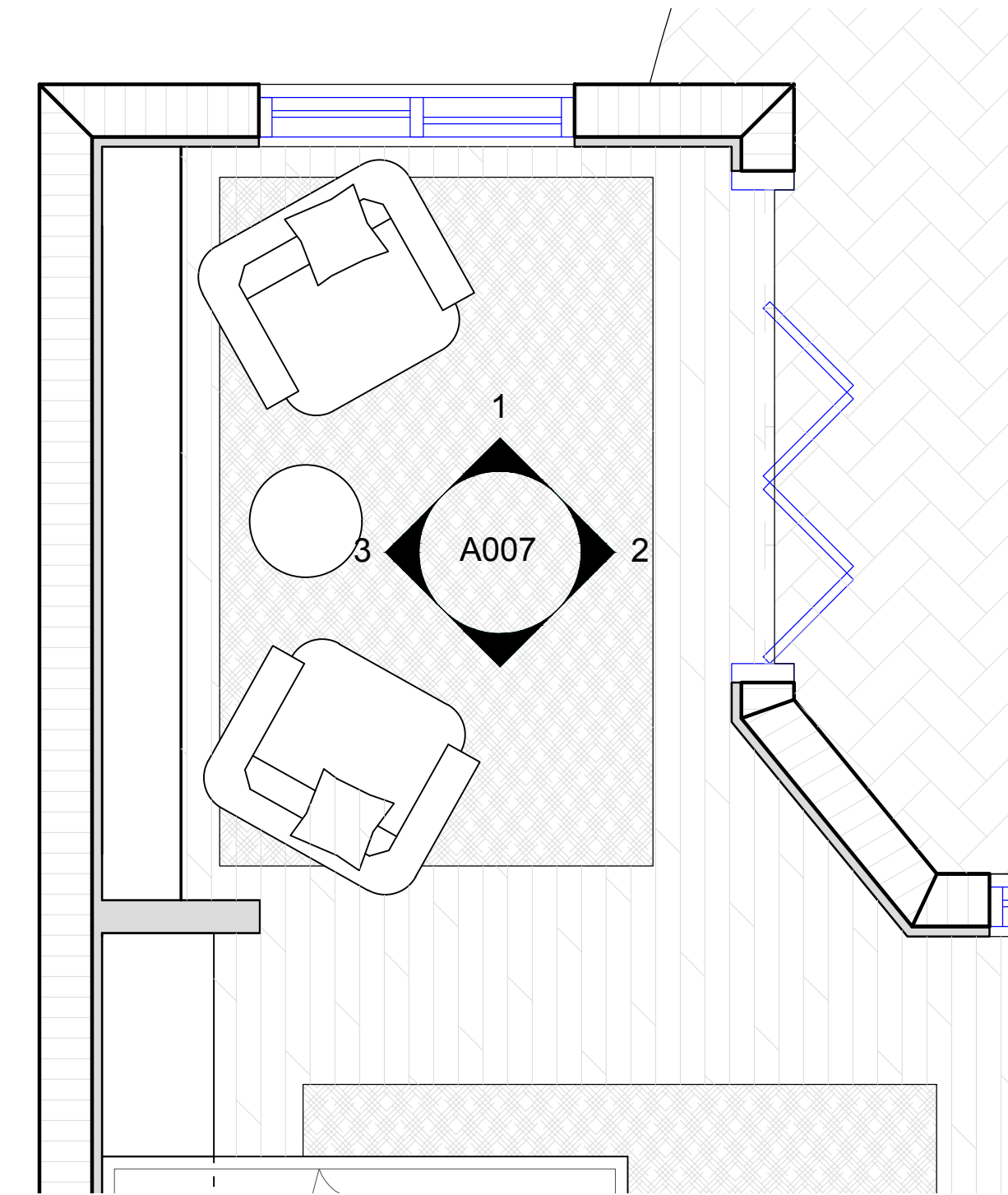

2 MASTER BEDROOM ELEVATION 2
SCALE: 3/4" = 1'

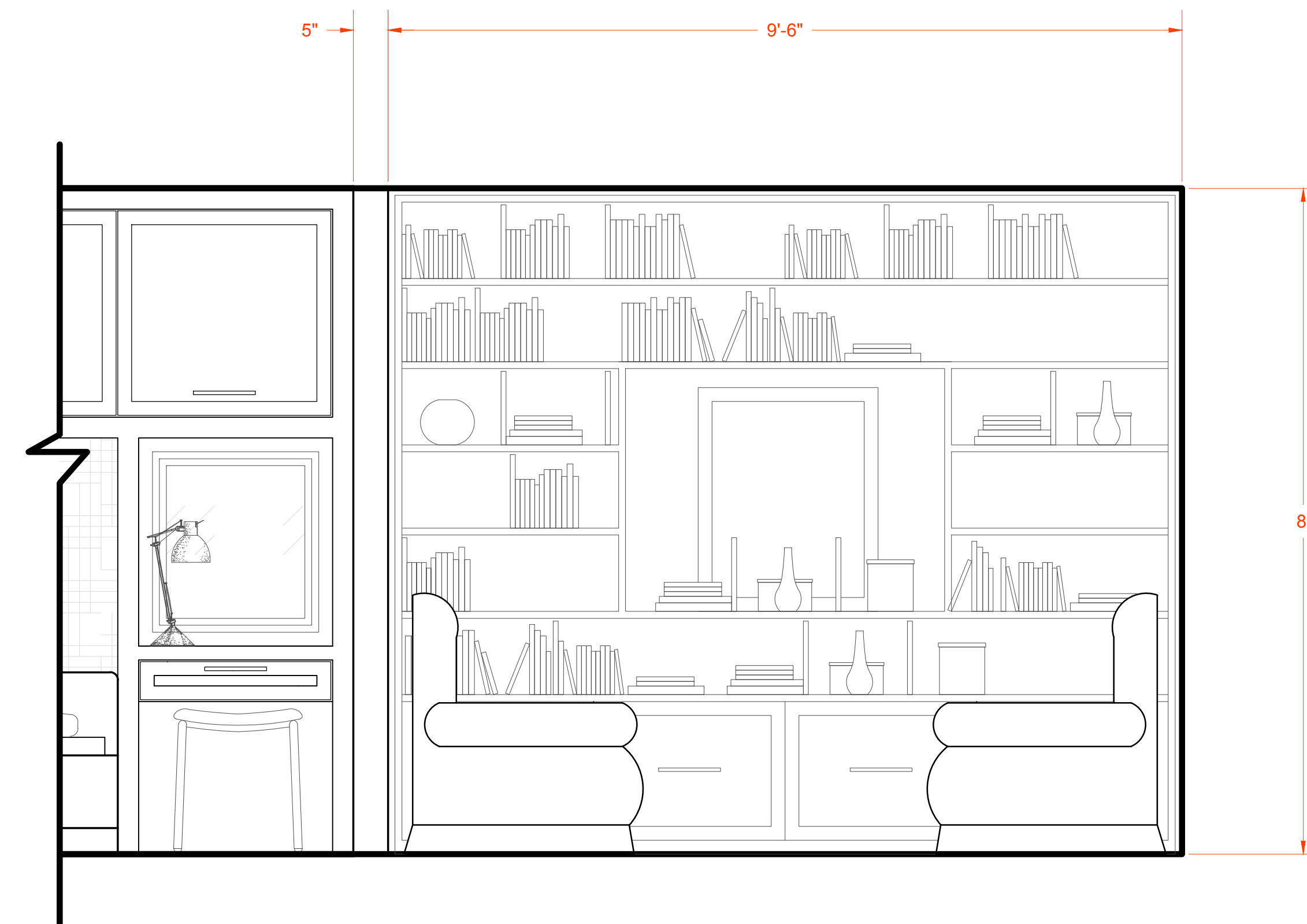

3 MASTER BEDROOM ELEVATION 3
SCALE: 3/4" = 1'

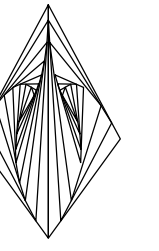

CAMEROANTHONY

Mark Anthony Camero
(954)-647-7517
cameroanthonyco@gmail.com

Architect - Mark A. Camero
License Number: N/A Unlicensed

8200 NW 12th ST, PEMBROKE PINES, FL 33024

MASTER SUITE HOME EXTENSION

TITLE: EXTERIOR ELEVATIONS

Revision No.	Date
1	N/A

Date:
DEC. 1ST, 2022

Page #

A007

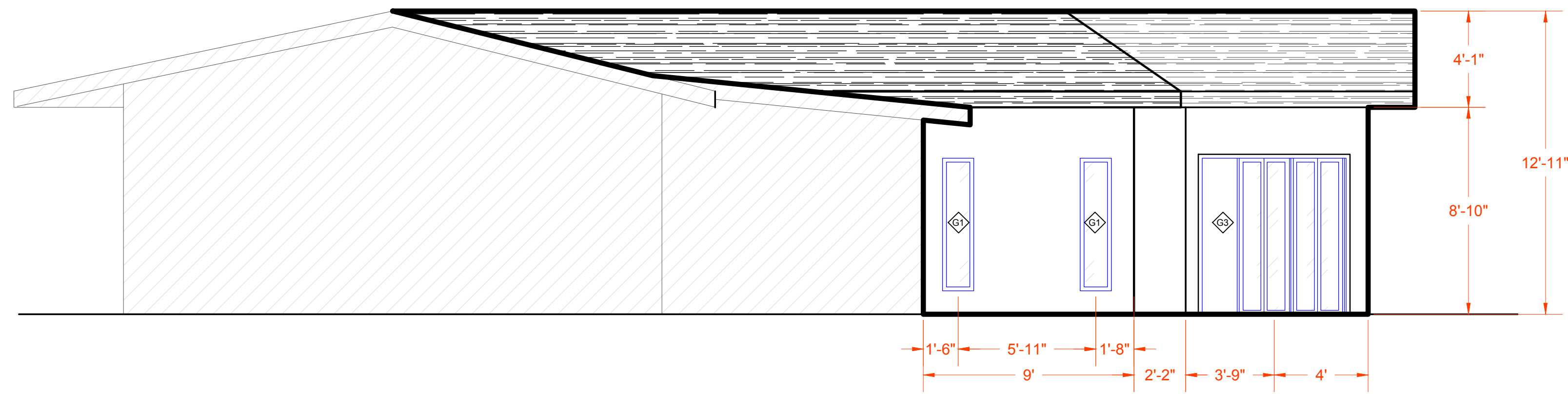

1 EXTERIOR ELEVATION 1
SCALE: 1/4" = 1'

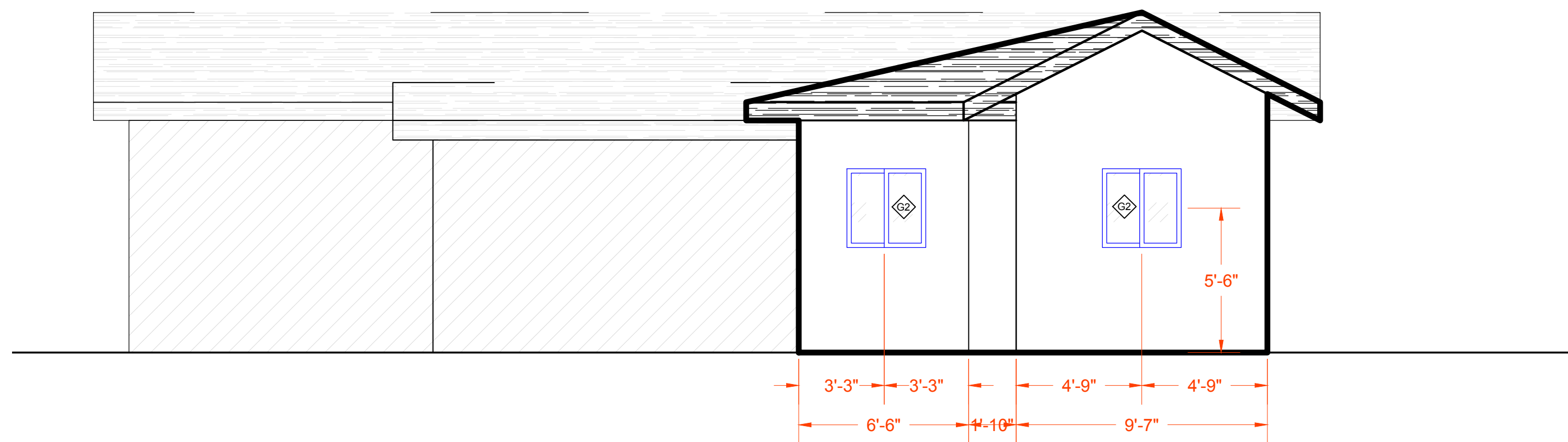

2 EXTERIOR ELEVATION 2
SCALE: 1/4" = 1'

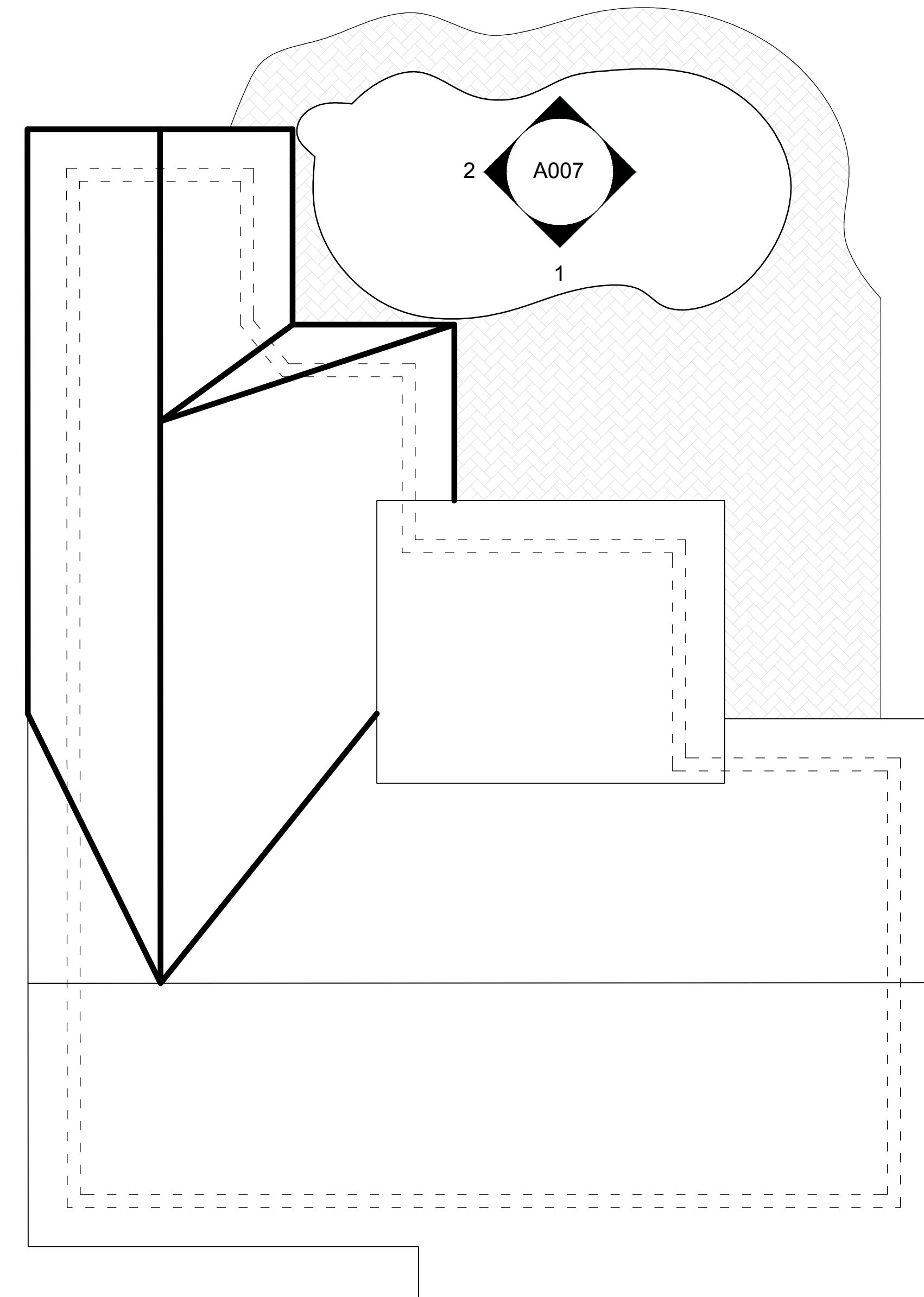

3 ROOF PLAN
SCALE: 3/16" = 1'

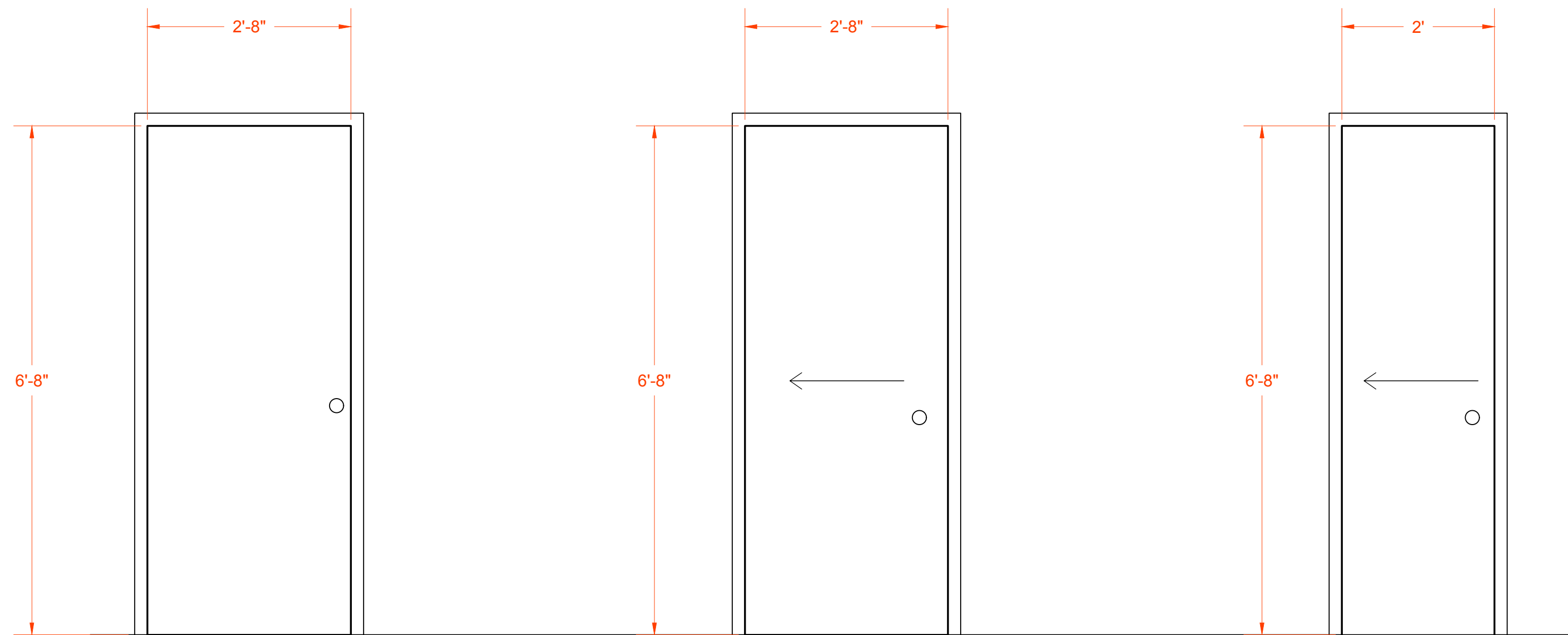

A
SINGLE-SWING DOOR
WOOD
BEDROOM ENTRY

B
SLIDING POCKET DOOR
WOOD
BATHROOM ENTRY

C
SLIDING POCKET DOOR
WOOD
CLOSET ENTRY

1 DOOR SCHEDULE
SCALE: 3/4" = 1'

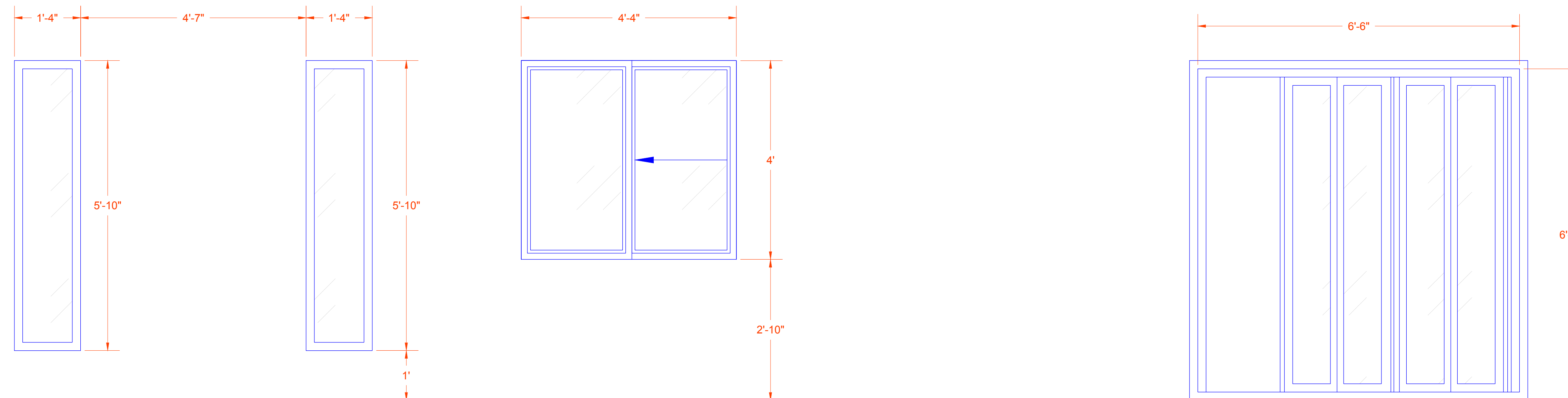

G1
FIXED WINDOW

G2
SLIDING WINDOW (X2)

G3
ACCORDION GLASS DOOR

2 WINDOW SCHEDULE
SCALE: 3/4" = 1'

NOTES:

1. ALL DOORS AND WINDOWS TO BE SELECTED BY OWNER
2. TOP OF WINDOWS AND TOP OF DOOR OPENINGS TO BE 6'-8"
3. ALL DOORS TO INCLUDE FRAME

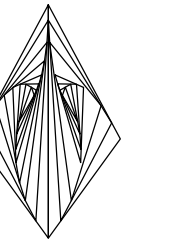

CAMEROANTHONY
Mark Anthony Camero
(954)-647-7517
cameroanthonyco@gmail.com

Architect - Mark A. Camero
License Number: N/A Unlicensed

8200 NW 12th ST, PEMBROKE PINES, FL 33024

MASTER SUITE HOME EXTENSION

TITLE: WINDOW / DOOR SCHEDULE

Revision No.	Date
1	N/A

Date:
DEC. 1ST, 2022

Page #

A008